

FRONT ELEVATION

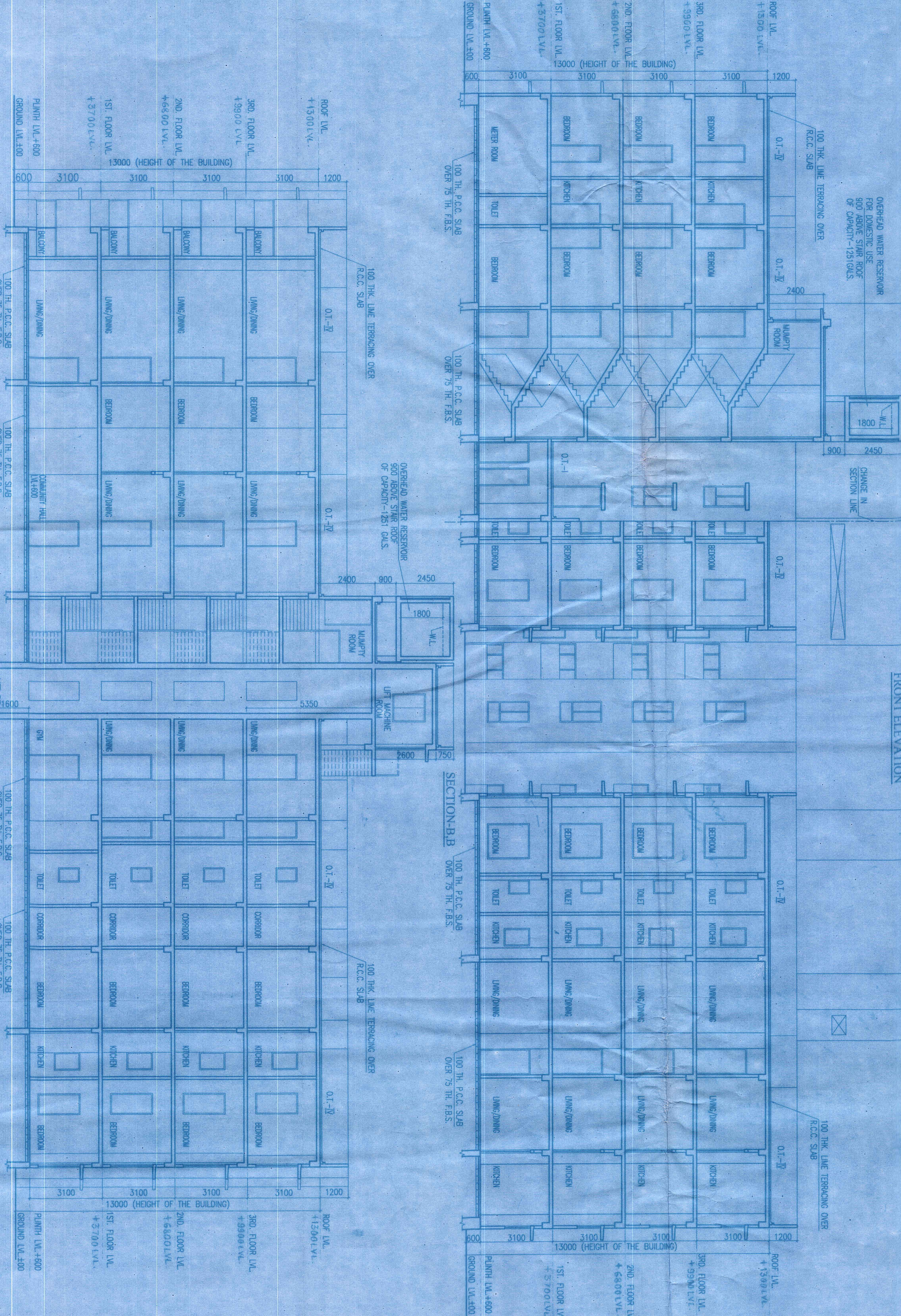

SECTION-A-A

SECTION-B-B

CERTIFIED THAT I HAVE GONE THROUGH THE BUILDING RULES FOR SINGLE AND MULTIFAMILY DEVELOPMENT AUTHORITY, STATE AND ALSO UNDER TAKEN TO ABIDE BY THOSE RULES DURING AND AFTER CONSTRUCTION OF THE BUILDING.
 CERTIFICATE OF OWNER

Signature of Managing Director
Managing Director

CERTIFICATE OF STRUCTURAL STABILITY
 WE HEREBY CERTIFY THAT THE FOUNDATION AND SUPERSTRUCTURE OF THE BUILDING PROPOSED FOR CONSTRUCTION ON PLOT NO. (34)-180/90/94, PLOT NO. (85)-67/87/21, MOURZA, BARAGHARIA, P.S. MATIGARA, DIST. DARBELING, GRAM PANCHAYATI AREA, UNDER THE JURISDICTION OF MATIGARA GRAM PANCHAYATI AREA, UNDER PERSONALLY INSPECTED AND SO DESIGNED BY US WILL MAKE SUCH FOUNDATION AND SUPERSTRUCTURE SAFE IN ALL RESPECT INCLUDING THE CONSIDERATION OF BEARING CAPACITY AND SETTLEMENT OF SOIL AND OTHER CONDITIONS, IF ANY, CONCERNING TO ALL REGULATIONS OF ALL RELEVANT IS, CODE OF PRACTICE AND NATIONAL BUILDING CODE

Mahab Majumdar
 B.C.E., M.C.E. (Struct)
 ESTD. 1971 OF KNBC
 074/RJPSON/ESTD/11-12
 SIGN OF STRUCTURAL ENGINEER

CERTIFICATE OF BUILDING PLAN
 I DO HEREBY CERTIFY THAT PLANS, ELEVATIONS AND SECTIONS AND OTHER STRUCTURAL DETAILS OF THE PROPOSED BUILDING ON PLOT NO. (34)-180/90/94, PLOT NO. (85)-67/87/21, MOURZA, BARAGHARIA, P.S. MATIGARA, DIST. DARBELING, GRAM PANCHAYATI AREA, UNDER THE JURISDICTION OF MATIGARA GRAM PANCHAYATI AREA, UNDER THE JURISDICTION OF MATIGARA GRAM PANCHAYATI AREA, UNDER RELEVANT PROVISIONS UNDER THE WEST BENGAL MUNICIPAL (BUILDING) RULES, 2007 THIS ALSO TO CERTIFY THAT ALL RELEVANT NO OBJECTION CERTIFICATES FROM THE RESPECTIVE AUTHORITIES SUCH AS FIRE AND EMERGENCY SERVICES DEPARTMENT, AIRPORT AUTHORITY, POLLUTION CONTROL BOARD, TELECOMUNICATION DEPARTMENT ETC AS APPLICABLE IN THIS REGARD, ARE ALSO ENCLOSED WITH THE APPLICATION FOR SEEKING APPROVAL OF THE PLAN TO CONSTRUCT THE BUILDING ON THE SAID PLOT.

JAY PRAKASH BHARATI KUMAR AGRAWAL
 B. Arch., A.I.I.A.
 Reg. No. CA/89/10089
 Architect SL No. 32(A)

PROJECT:-
 PROPOSED (G+10) STORED RESIDENTIAL BUILDING, OF ANANTA MAHARISHI, PVT LTD REPRESENTED BY ITS DIRECTOR, SRIBHAV CHAND SIAMMA SON OF LATE BHADRIT SHAMMA AT BAGABARI NEAR GDM DWMT COLLEGE UNDER PATNABAGHARI GRAM PANCHAYAT

ARCHITECTS	AGRAWAL & AGRAWAL
KOLKATA	KOLKATA
SHEET NO.	5/6
SCALE	1:100
DATE	02.11.20
DEALT	DIPANWITA
CHECKED	SUDIP